

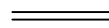



FÖRKLARINGAR

-  BEFINTLIG VÄG
-  NY VÄG
-  OBJEKT ÖVANPÅ
-  OBJEKT UNDER
-  CENTERLINJE



HÄNVISNINGAR

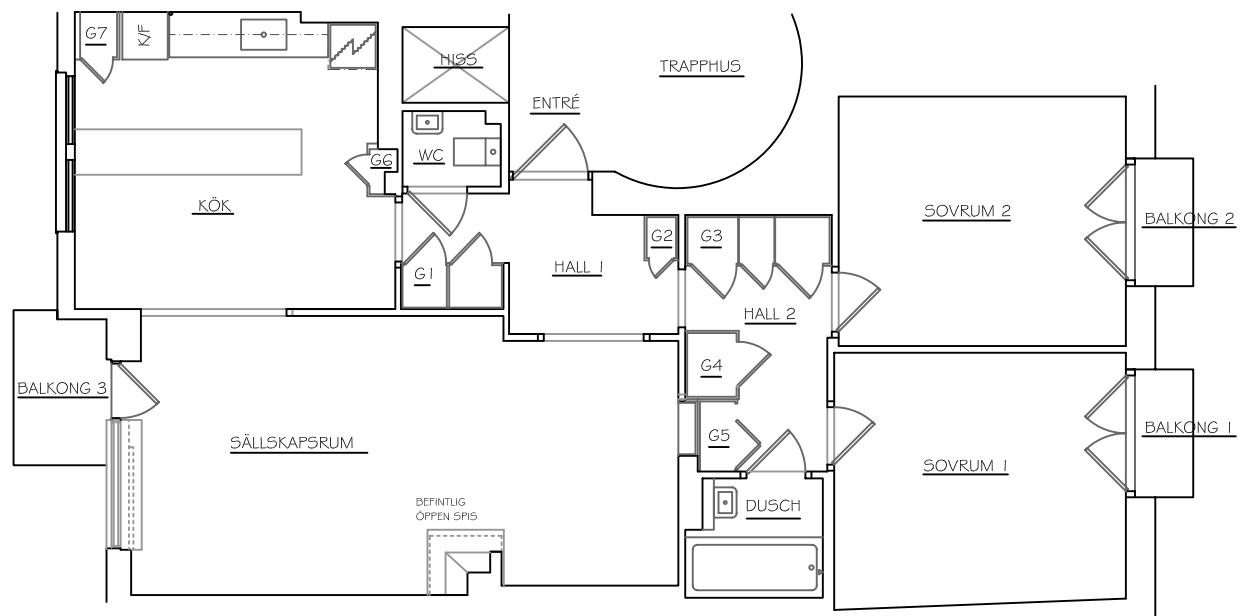

1 BEFINTLIG PLAN

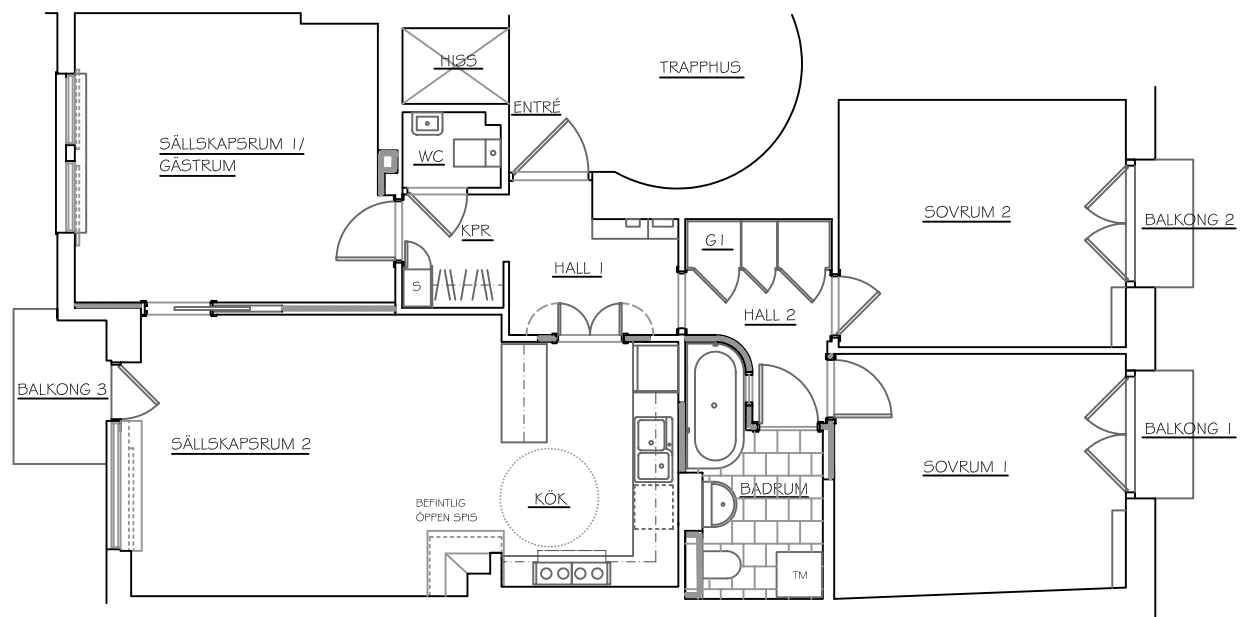

2 PLAN FÖRSLAG

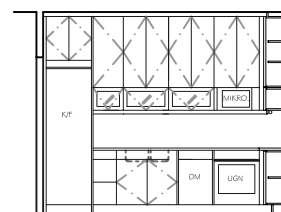

1 KÖK MOT SYD

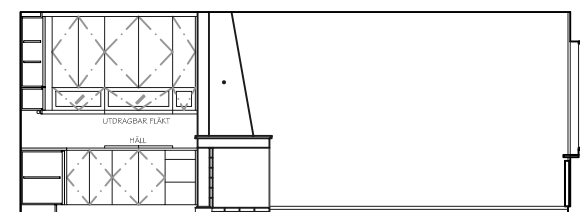

2 KÖK & V-RUM MOT VÄST



3 KÖK MOT NORD

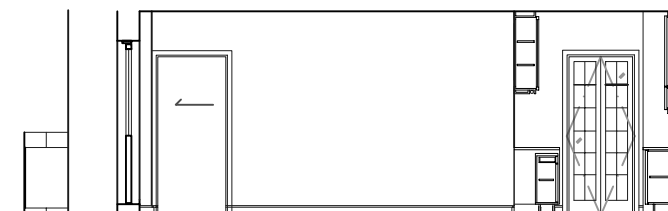

4 KÖK & V-RUM MOT ÖST

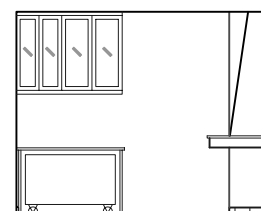

5 V-RUM MOT SYD

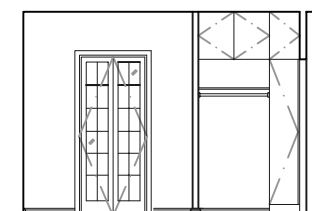

6 HALL 1 & KPR MOT VÄST

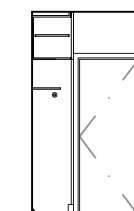

7 KPR MOT NORD



8 HALL 1 & KPR MOT ÖST

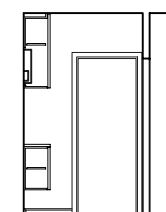

9 HALL 1 MOT SYD

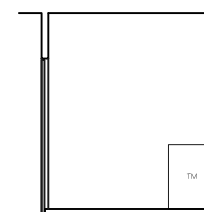

10 BADRUM MOT SYD

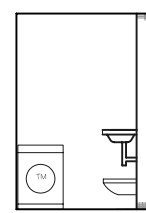

11 BADRUM MOT VÄST

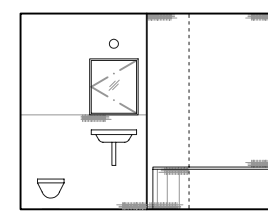

12 BADRUM MOT NORD

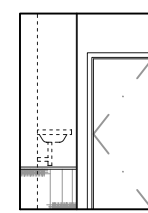

13 BADRUM MOT ÖST

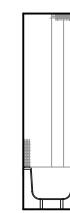

14 BADKAR MOT ÖST

BET	ANT	ÄNDRINGEN AVSER	SKID	DATUM
-----	-----	-----------------	------	-------

FÖRSLAGSSKISS

LOGGIA

Ylva Larsson Arkitektkontor - lg ab
 Rödabergsbrinken 10, 11330 Stockholm
 Telefon: 08-331311, Fax:08-331314
 Mobil: 070-657 6644 E-post: ylva@loggia.se
 Hemsida: www.loggia.se

UPPDRAG NR	RITAD/KONSTR AV	HANDLÄGGARE
DATUM	ANSVARIG	
2004-05-26	YLVVA LARSSON	

KV ÄDELMANNEN M18,19
 LÄGENHET I ÖSTERMALM
 STOCKHOLM

PLANER & ELEVATIONER

SKALA	RITNINGSNAMN	BET
1:100(A3)		